

# SBS Wealth KiwiSaver Scheme Permanent Emigration from New Zealand Withdrawal Application (Excluding Australia)

**If you have permanently emigrated to Australia, please complete our Permanent Emigration to Australia Transfer Application instead.**

Use this form to **apply for a withdrawal from the SBS Wealth KiwiSaver Scheme on the grounds of permanent emigration from New Zealand to another country other than Australia and to close your account.**

## **Before you get started**

You can apply to make permanent emigration withdrawal, other than to Australia:

- > After a period of one year from the date of permanent emigration from New Zealand, where SBS Wealth KiwiSaver Scheme savings are to be released to you directly; and
- > For an amount equal to your accumulation, at the time of the withdrawal, less the total of any Government contributions (which will be paid back to the Commissioner of Inland Revenue) and where applicable, less any amount transferred from an Australian complying superannuation scheme.

## **What happens after you submit the form?**

- > We check your application is complete;
- > We refer your application to Inland Revenue for payment of your Government contributions back to them, if any;
- > Once approved we arrange payment to your account;
- > Payment can normally be expected within 15 working days of receipt of your application.

If you require assistance completing this form then please contact us **0800 727 935** or email us at **contact@sbswealth.co.nz**.

## **IMPORTANT CHECKLIST (RETURN WITH FORM)**

**Before sending us the form please check you:**

(Please tick)

- Are fully aware of the requirements you must meet in order to qualify for this withdrawal (see section 2 of this form);
- Have completed all sections of this form including the statutory declaration;
- Attach proof of your bank account such as a pre-printed bank deposit slip;
- If the bank account for payment is an overseas account you have completed the Swift and/or IBAN number;
- Attach a certified/verified copy of evidence of address after 12 months of arrival (for a full list of acceptable documents, please refer to section 6 of this form);
- Attach a certified/verified copy of acceptable identity verification documents. This is usually by way of either: 1. a certified/verified copy of a New Zealand passport; or 2. a certified/verified copy of a New Zealand driver licence showing a photo of the applicant, together with a secondary form of identification. For a full list of acceptable documents, please refer to section 6 of this form;
- Attach a certified/verified copy of evidence of emigration from New Zealand (e.g. plane ticket, copy of passport showing departure, evidence of overseas employment such as a copy of your employment contract confirming your employment start date);
- If the supporting evidence is not in English, a certified translation must be provided.

## **Return form**

Please return the completed form and requested supporting documents to us by post: Post/courier: SBS Wealth KiwiSaver Scheme, PO Box 10445, Wellington 6143

## Section 1: Member's details

Member  DoB    IRD number

Title  Given name(s)  Surname

Current postal address

Postcode

Home phone  Work phone  Mobile

Email address\*

\*Supply email address if you wish to receive all communications regarding the SBS Wealth KiwiSaver Scheme via email. **Guide to calculate your PIR**

### Start

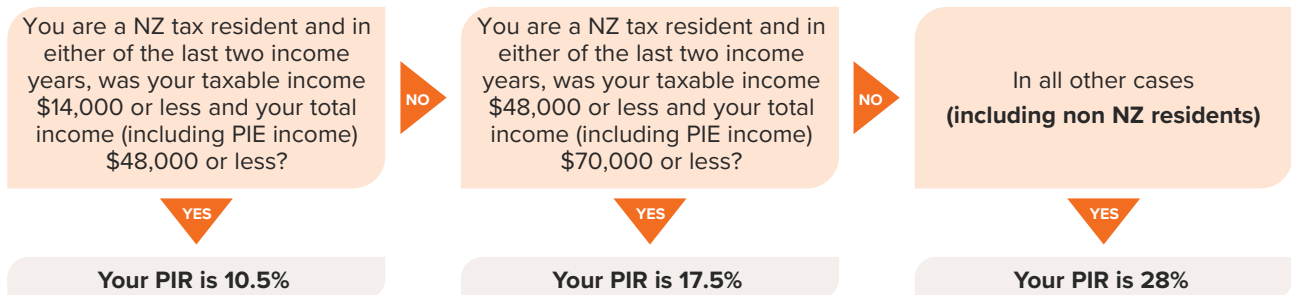

Prescribed Investor Rate ("PIR") (Please tick one)  10.5%  17.5%  28%

Refer to Inland Revenue ([www.ird.govt.nz/roles/portfolio-investment-entities/find-my-prescribed-investor-rate](http://www.ird.govt.nz/roles/portfolio-investment-entities/find-my-prescribed-investor-rate)) for more information.

**Note: We will update your account with the contact details and PIR you provide above if they differ from our existing records.**

## Section 2: Permanent emigration details

According to the KiwiSaver Act 2006, an application for withdrawal may be made where a member permanently emigrates from New Zealand. You may apply for a withdrawal:

- > After a period of one year from the date of permanent emigration from New Zealand, where SBS Wealth KiwiSaver Scheme savings are to be released to you directly; and
- > For an amount equal to your member's accumulation, at the time of the withdrawal, less the total of any member tax credits (**which will be paid back to the Commissioner of Inland Revenue**) and where applicable less any amount transferred from an Australian complying superannuation scheme.

I confirm that I have permanently emigrated from New Zealand and have been: A

resident in (state country you are now permanently living in)  Since

### Section 3: Bank account details

We will make payments to a New Zealand bank account held in your name or jointly in your name. If you no longer have a New Zealand bank account we will only pay into your overseas bank account by telegraphic transfer remitted in the currency of the country in which the account resides (less any associated costs for the transfer including foreign exchange conversion). We will adjust your withdrawal amount for any tax liability.

Please pay (please tick one)  To a New Zealand bank account  To an overseas bank account by Telegraphic Transfer

Bank account name

Account number  -  -  -   
Bank Branch Account number Suffix

Bank Name  Branch  City

**Please provide evidence of your bank account details** (please tick)

(attach a pre-printed deposit slip, copy of bank statement, over-the-counter printed receipt with a teller's stamp or on-line bank statement containing the name of the bank in the header or footer)

**Overseas bank details** (in addition to the above details please complete the following swift and/or IBAN details if the payment is to an overseas account)

Swift number  IBAN number

### Section 4: Bankruptcy

**Have you ever been adjudicated bankrupt or admitted to a No Asset procedure?** (please tick one)

No  Yes (please provide details) Date

Official Assignee Reference/Case Number:

### Section 5: Privacy policy

For the latest version of our Privacy Policy please see [www.sbswealth.co.nz/privacy-policy/](http://www.sbswealth.co.nz/privacy-policy/).

I confirm that I have read and understood the Privacy Policy and consent to the collection, use, disclosure and retention of my personal information for the purposes of processing this application, managing my membership of the Scheme and as otherwise in accordance with the terms of the Privacy Policy.

## Section 6: Identification details

Your application must be submitted with one of the address options and one of the identity sets below.

Present the following original documents in person to your local SBS Bank branch or approved distribution partner. Where presentation of the original documents is not possible, please provide certified copies of original documents by a Trusted Referee. Please refer to the Document Certification table for a list on who may certify original documents.

### Approved Identification Documents

Please provide one of the following sets of Name and Date of Birth Identification Documents:

- Set One – one primary identification document from Set One; **OR**
- Set Two – one primary and one secondary identification document from Set Two; **OR**
- Set Three – one primary and one secondary identification document from Set Three.

	Identity Verification – Primary (Must be signed [where relevant] and current)	Identity Verification – Secondary (Must be signed [where relevant] and current)
<b>Set One</b>	<input type="checkbox"/> New Zealand passport <input type="checkbox"/> Overseas passport (with photo & signed) <input type="checkbox"/> New Zealand firearms licence	– None required
<b>Set Two</b>	<input type="checkbox"/> New Zealand drivers licence	<input type="checkbox"/> SuperGold Card (signed) <input type="checkbox"/> NZ registered Bank/Credit card (Name embossed & signed) <input type="checkbox"/> NZ registered Bank statement issued in the last 12 months <input type="checkbox"/> Document issued by NZ Government (e.g. marriage licence) <input type="checkbox"/> Statement issued by NZ Government agency (e.g. WINZ, IRD) issued in the last 12 months
<b>Set Three</b>	<input type="checkbox"/> New Zealand full birth certificate <input type="checkbox"/> Overseas full birth certificate <input type="checkbox"/> Certificate of New Zealand citizenship <input type="checkbox"/> Overseas citizenship certificate	<input type="checkbox"/> New Zealand drivers licence <input type="checkbox"/> Overseas drivers licence (with photo) <input type="checkbox"/> 18+ Card/Kiwi Access card <input type="checkbox"/> SuperGold Card (with photo & signed)

### Approved address verification document

Please provide one of the following Address Identification Documents:

**Must be addressed to you personally and, include your current physical address, and be dated within 12 months of presentation.**

**Electronic copies are acceptable if they show the same physical address that they otherwise would have been posted to.**

- Bank statement from NZ registered bank issued in last 12 months
- Utility Bill (Power, Phone, Internet, Gas, Water)
- Local authority rates bill
- Document issued by NZ Government authority
- Non-bank Financial Institution statement or correspondence (e.g. Building Societies and AML/CFT reporting entities)
- Letter from a New Zealand education institution
- A signed Tenancy Agreement
- Current Vehicle registration
- Insurance Policy (dwelling)
- Electronic White Pages
- Sales and Purchase Agreement
- Rest/Retirement Home statement or correspondence

## Document certification

If you are unable to present original documents in person then certified copies of original documents may be presented. These must be certified by a Trusted Referee.

**Certification when overseas:** When certification occurs overseas, copies of identification provided must be certified by a person authorised by law in that country to take statutory declarations (or their statutory declaration equivalent).

### A Trusted Referee must be over 16 years of age and can be any of the following:

- > New Zealand Lawyer
- > Notary Public
- > Justice of the Peace
- > New Zealand Honorary Consul
- > New Zealand Chartered Accountant
- > A person who has the legal authority to take statutory declarations or the equivalent in New Zealand

### The Trusted Referee must not be:

- > Related to the customer; for example, a trusted referee cannot be their parent, child, brother, sister, aunt, uncle or cousin
- > The spouse or partner of the customer
- > A person who lives at the same address as the customer
- > A Person involved in the transaction or business requiring the certification

The Trusted Referee must sight the original document and provide a written statement to the effect that the copy provided is a true and correct copy of the original which they have sighted, and where a photograph is included, represents your identity. Certification must include the name, occupation, signature of the Trusted Referee and the date of certification. Where possible the document should be stamped or sealed noting the authority of that person (i.e. Justice of the Peace stamp). The certification must be provided to us within 3 months of its dating.

### Example of certified driver licence



Must not be expired

### Required Certification statement for photographic document

I certify this to be a true and correct copy of the original, which I have sighted, and the photo represents a true likeness of the individual.

Name:

Occupation:

Signature:

Date:

Must be dated within the previous 3 months

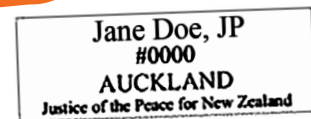

### Example of certified address document

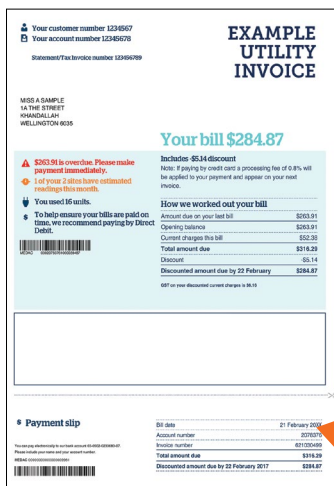

Must be dated within the previous 12 months

### Required Certification statement for non-photographic documents

I certify this to be a true and correct copy of the original document, which I have sighted.

Name:

Occupation:

Signature:

Date:

Must be dated within the previous 3 months



## Section 7: Statutory declaration

I (full name)

Of (address)

Occupation

**solemnly and sincerely declare and agree that:**

1. I have permanently emigrated from New Zealand to a country other than Australia.
2. I am applying to withdrawal all of my eligible SBS Wealth KiwiSaver Scheme account savings. I understand that upon payment, I will no longer be a member of the SBS Wealth KiwiSaver Scheme.
3. I understand that any Government Contribution amounts (other than the \$1,000 kick start payment, if any) will not be paid to me and will instead be repaid to the Commissioner of Inland Revenue.
4. I acknowledge that there may be tax consequences when withdrawing my KiwiSaver Scheme account balance, and that I am liable for any such tax consequences.
5. I agree to release all claims that have been made by me on the Manager and/or Supervisor in relation to the SBS Wealth KiwiSaver Scheme.
6. I understand that my withdrawal value will or might fluctuate based on the unit price(s) which applies when the withdrawal is processed and that fees, taxes and expenses may be deducted from my SBS Wealth KiwiSaver Scheme account including where applicable any associated costs for the telegraphic transfer of the withdrawal to be remitted in the currency of the country in which the account resides and is subject to the requirements of the trust deed and KiwiSaver Act.
7. The information provided by me in this form is true and correct. I acknowledge that the Manager and the Supervisor of the SBS Wealth KiwiSaver Scheme will rely on information provided in (or in connection with) this form and accordingly agree to indemnify them against and claims, liability, losses, damages, costs and expenses whatsoever which may arise directly or indirectly as a result of any information provided in (or in connection with) this form being untrue or misleading (including by omission).
8. I understand that the Manager and/or Supervisor of the SBS Wealth KiwiSaver Scheme will not be able to complete its assessment of this application if the information given in this form is incomplete or incorrect.
9. I understand that the Manager and/or Supervisor of the SBS Wealth KiwiSaver Scheme may request additional information from me relating to this application.
10. I understand the information supplied by me with this application can be used to electronically verify my identity and address (where necessary) and may be disclosed for these purposes to third parties where relevant including a government agency or reliable, independent source.
11. I have read the privacy statement in this form.
12. I understand that once the Manager has received my withdrawal request, that request is irrevocable, whether it be by this form, a facsimile of this form, or any other means that may be acceptable to the Manager from time to time.

**And I make** this solemn declaration conscientiously believing the same to be true and by virtue of the Oaths and Declarations Act 1957.

**Note:** What you sign must be true. You can be prosecuted if you make a false declaration. Do not complete the following section until you are with the person witnessing your declaration.

Your signature

Declared at (*Place, for example town or city*)  Date

Before me (*Name of official witness*)

Signature of official witness  Stamp

To be witnessed in accordance with section 9 (for declarations made in New Zealand) or section 11 (for declarations made outside New Zealand) of the Oaths and Declarations Act 1957.